

ABELL
SURVEYING & MAPPING
DELAVER, WISCONSIN 53115
414-728-6737

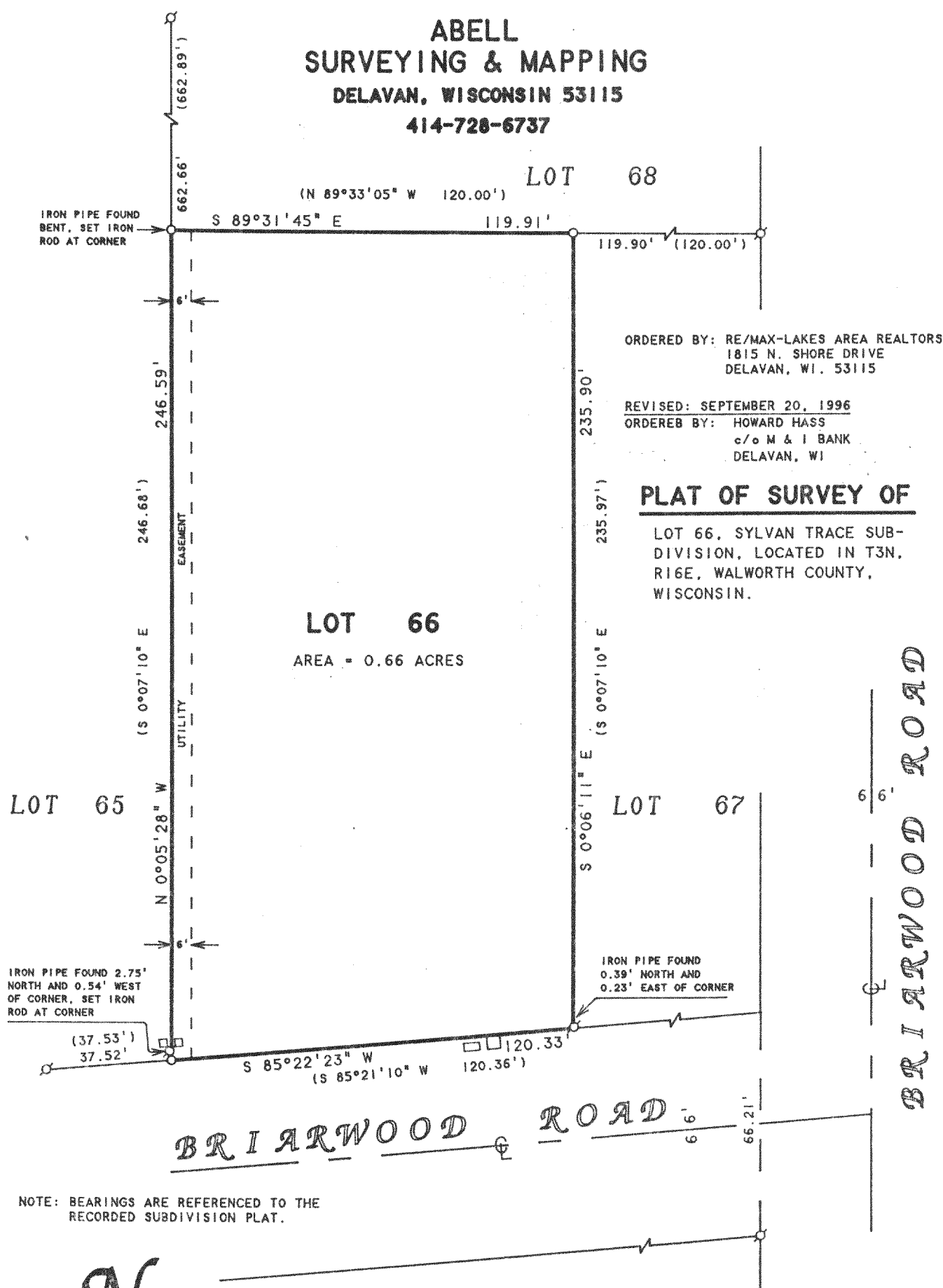

ORDERED BY: RE/MAX-LAKES AREA REALTORS
1815 N. SHORE DRIVE
DELAVER, WI. 53115

REVISED: SEPTEMBER 20, 1996
ORDERED BY: HOWARD HASS
c/o M & I BANK
DELAVER, WI

PLAT OF SURVEY OF

LOT 66, SYLVAN TRACE SUB-DIVISION, LOCATED IN T3N, R16E, WALWORTH COUNTY, WISCONSIN.

I HEREBY CERTIFY THAT I HAVE SURVEYED THE ABOVE DESCRIBED PROPERTY AND THAT THE ABOVE MAP IS A TRUE REPRESENTATION THEREOF AND SHOWS THE SIZE AND LOCATION OF THE PROPERTY, ITS EXTERIOR BOUNDARIES, THE LOCATION OF ALL VISIBLE STRUCTURES AND DIMENSIONS OF ALL PRINCIPAL BUILDINGS THEREON, BOUNDARY FENCES, APPARENT EASEMENTS, ROADWAYS AND VISIBLE ENCROACHMENTS, IF ANY, TO THE BEST OF MY KNOWLEDGE AND BELIEF.

THIS SURVEY IS MADE FOR THE USE OF THE PRESENT OWNERS OF THE PROPERTY, AND ALSO THOSE WHO PURCHASE, MORTGAGE, OR GUARANTEE THE TITLE THERETO WITHIN ONE (1) YEAR FROM DATE HEREON.

David F. Abell
DAVID F. ABELL
WISCONSIN REGISTERED LAND SURVEYOR, S-1596

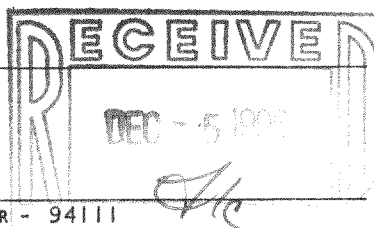

June 22, 1994

DATE: June 22, 1994
JOB NUMBER: 94111
NOTE: THIS IS NOT A CERTIFIED COPY UNLESS SEALED.

SCALE 1"=40'

LEGEND

- ⊗ -IRON PIPE FOUND
- -IRON ROD SET found 9/20/96
- -UTILITY PEDS.
- () -RECORDED AS

651-66 316-894